

PSO GH Anthem Organizational Chart 2024-'25 school year

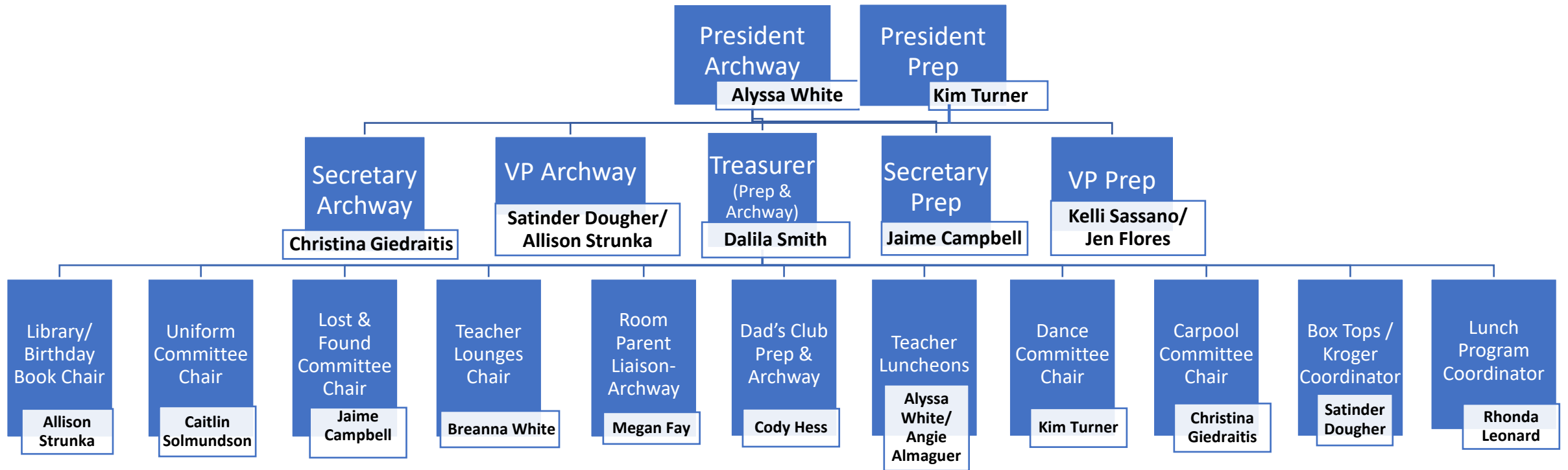

Mission Statement: “We are a community of parent volunteers that provides a support system to enrich students’ academic experience. We volunteer our time, sponsor and promote social activities, and provide programs THAT support the faculty and administration IN THEIR EFFORTS TO fulfill the Great Hearts mission OF CULTIVATING the hearts and minds of students in the pursuit of Truth, Goodness and Beauty.” **Citation from PSO Handbook p.4**

PSO Committees summary (10 total) 2024-'25 school year

<p>1. <u>Birthday Books/ Library Committee</u></p> <p>Volunteer in Archway library; assist students with selecting birthday books</p> <p>Allison Strunka</p>	<p>2. <u>Uniform Committee</u></p> <p>Take lead on uniform sales & storing/ washing all donated clothing</p> <p>Caitlin Solmundson</p>	<p>3. <u>Lost & Found Committee</u></p> <p>Clean out lost & found weekly/ return or donate items</p> <p>Jaime Campbell</p>	<p>4. <u>Teacher Lounges Committee</u></p> <p>Monitor & stock teacher lounges w/ coffee & snacks approx. 2x's/ month</p> <p>Breanna White</p>	<p>5. <u>Room Parent Liaison- Archway</u></p> <p>*New position* Point person to communicate, assist & mentor room parents</p> <p>Megan Fay</p>	<p>6. <u>Dad's Club~ Prep & Archway</u></p> <p>Recess w/ Dads, Field Day, Carline, Golf, Dance help, etc..</p> <p>Cody Hess</p>	<p>7. <u>Teacher Luncheons Committee</u></p> <p>Aug in-service- PSO Sept 4th- PSO Oct 3rd- Paula Nov 6th- Paula Dec 4th- PSO Jan 8th- PSO Feb 5th- Paula March 5th- Paula April 2nd- ??</p> <p>Alyssa White/ Angie Almaguer</p>	<p>8. <u>Dance Committee</u></p> <p>Take lead on Daddy Daughter/ Sweethearts Dance & assist with Prep dances</p> <p>Kim Turner</p>	<p>9. <u>Carpool Committee</u></p> <p>Oversee new carpool network</p> <p>Christina Giedraitis</p>	<p>10. <u>Box Tops/ Kroger Coordinator</u></p> <p>Advertise & engage families for passive income earnings/ community programs</p> <p>Satinder</p>
--	--	--	---	--	---	--	--	---	---